

PREPARED FOR: Robert Blouin

DESCRIPTION: PARCEL 12 - That part of the Northeast 1/4 of Section 9, Town 4 North, Range 17 East, in the Town of Troy, Walworth County, Wisconsin, bounded and described as follows:
Commencing at the Northeast corner of said 1/4 Section; thence S 00° 02' 43" W, along the East line of said 1/4 Section, 1559.13 feet to the point of beginning; thence S 00° 02' 43" W, along said East line, 418.25 feet to a point in the South line of the North 1/2 of the Northeast 1/4 of said 1/4 Section; thence N 98° 54' 48" W, along said South line, 112.71 feet to a point; thence N 37° 53' 06" W, 946.58 feet to a point; thence N 41° 10' 31" W, 588.62 feet to a point; thence S 55° 46' 18" E, 577.98 feet to a point; thence S 53° 22' 36" E, 752.51 feet to the point of beginning; Containing therein 6.539 Acres of land.
Together with an easement for ingress and egress 40 feet in width lying 20 feet on each side of the following described centerline:
Commencing at the Northeast corner of said 1/4 Section; thence S 00° 02' 43" W, along the East line of said 1/4 Section, 1559.13 feet to a point; thence N 53° 22' 36" W, 412.58 feet to the point of beginning of said centerline; thence southwesterly along a curved line (having a radius of 110.00 feet with its center to the north and a chord 7.68 feet in length which bears S 80° 22' 25" W), an arc distance of 7.68 feet to a point of tangency; thence S 82° 22' 29" W, 162.58 feet to a point of curve; thence southwesterly along a curved line (having a radius of 170.00 feet with its center to the south and a chord 90.35 feet in length which bears S 66° 57' 49" W), an arc distance of 91.45 feet to the point of termination of said centerline.

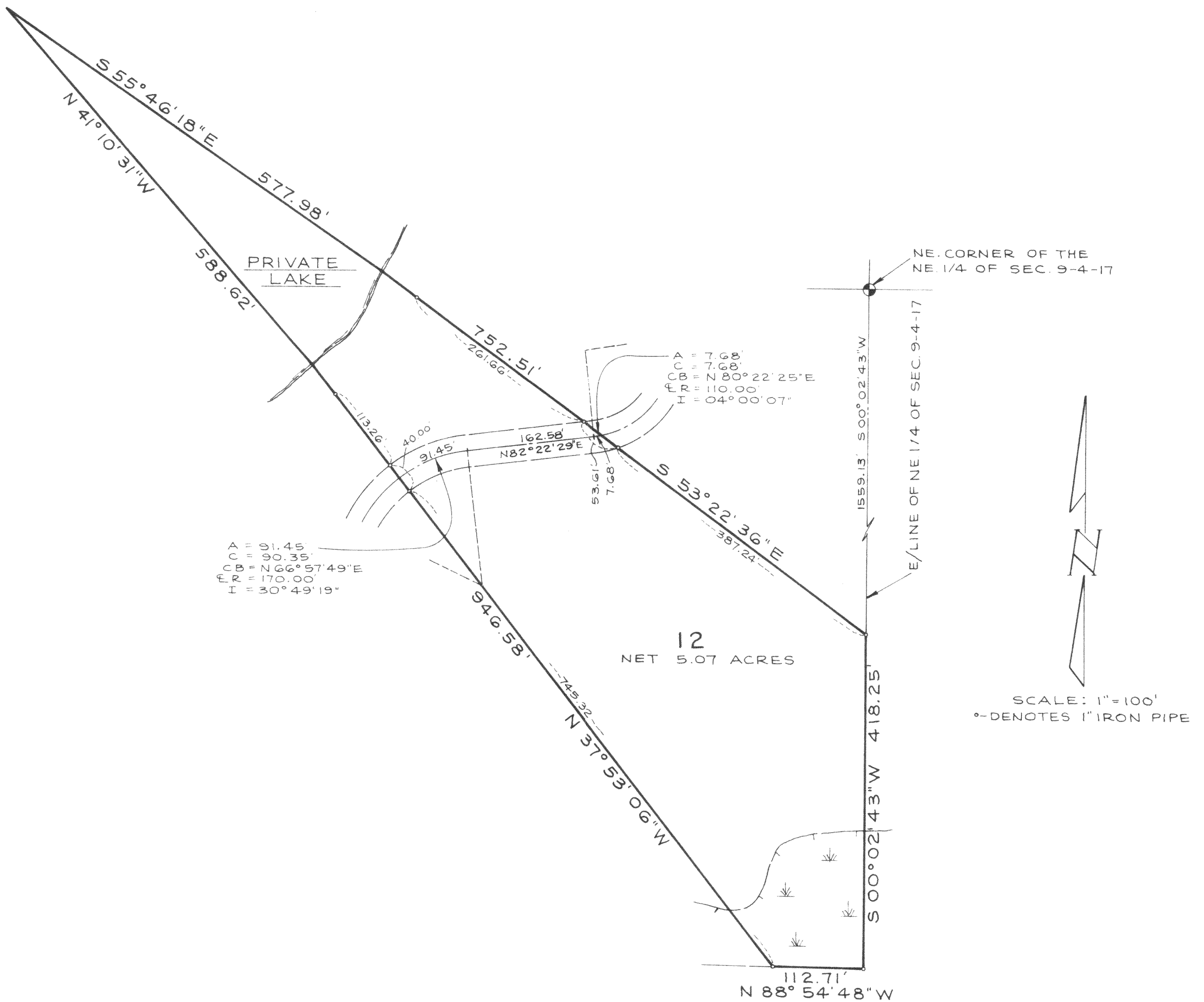

STATE OF WISCONSIN
COUNTY OF WAUKESHA

I hereby certify that I have surveyed the above described property and the above map is a true representation thereof and shows the size and location of the property, its exterior boundaries, the location of all visible structures and dimensions of all principle buildings thereon, boundary fences, apparent easements, roadways and visible encroachments, if any.

This survey is made for the present owners of the property, and also those who purchase, mortgage, or guarantee the title thereto within one (1) year from date hereof.

Dated at WAUKESHA, WISC., this 28th day of NOVEMBER, 1979

Recertified William E. Yach
WILLIAM E. YACH Registered Land Surveyor
JOB NO

REVISIONS

JOHNSON, AVERILL & ASSOC. INC.
WAUKESHA, WISCONSIN

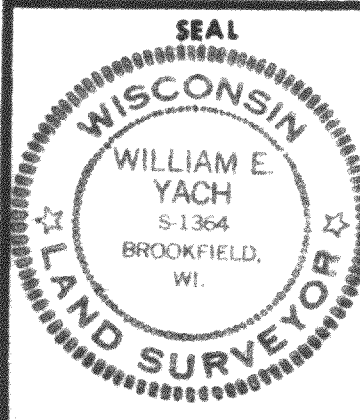

PLAT OF SURVEY
OF

PARCEL 12
OF PROPERTY OF
ROBERT BLOUIN

LOCATED IN THE NORTHEAST 1/4 OF SEC. 9, T. 4 N., R. 17 E.,
IN THE TOWN OF TROY, WALWORTH COUNTY, WISC.

DRAWN R.L. 11-20-79 DATE	CHECKED W.E.Y. 11-20-79 DATE	APPROVED CITY ENGINEER DATE	JOB NO.	SHEET 1 OF 1 FILE NO.
-----------------------------------	---------------------------------------	-----------------------------------	---------	--------------------------